



US00D424478S

# United States Patent [19]

[11] **Patent Number: Des. 424,478**

**Parkin et al.**

[45] **Date of Patent: \*\* May 9, 2000**

[54] **BICYCLE FRAME**

D. 389,787	1/1998	Zeigle et al.	.....	D12/111
D. 409,528	5/1999	Huang	.....	D12/111
D. 412,465	8/1999	Patterson	.....	12/111
5,273,303	12/1993	Hornzee-Jones	.....	280/288.3

[75] Inventors: **Michael J. Parkin**, Ridgefield; **Thomas C. Patterson**, Westport, both of Conn.

*Primary Examiner*—Melody N. Brown  
*Attorney, Agent, or Firm*—Pennie & Edmonds LLP

[73] Assignee: **Cannondale Corporation**, Bethel, Conn.

[\*\*] Term: **14 Years**

### [57] CLAIM

The ornamental design for a bicycle frame, as shown and described.

[21] Appl. No.: **29/093,204**

[22] Filed: **Sep. 3, 1998**

### DESCRIPTION

[51] **LOC (7) Cl.** ..... **12-11**

FIG. 1 is a side perspective view of our new design for a bicycle frame;

[52] **U.S. Cl.** ..... **D12/111**

FIG. 2 is a top plan view thereof;

[58] **Field of Search** ..... D12/111; 280/281.1, 280/288.1-288.3, 288.4

FIG. 3 is a bottom plan view thereof;

FIG. 4 is a side elevational view thereof;

FIG. 5 is an opposite side elevational view thereof;

FIG. 6 is a front elevational view thereof; and,

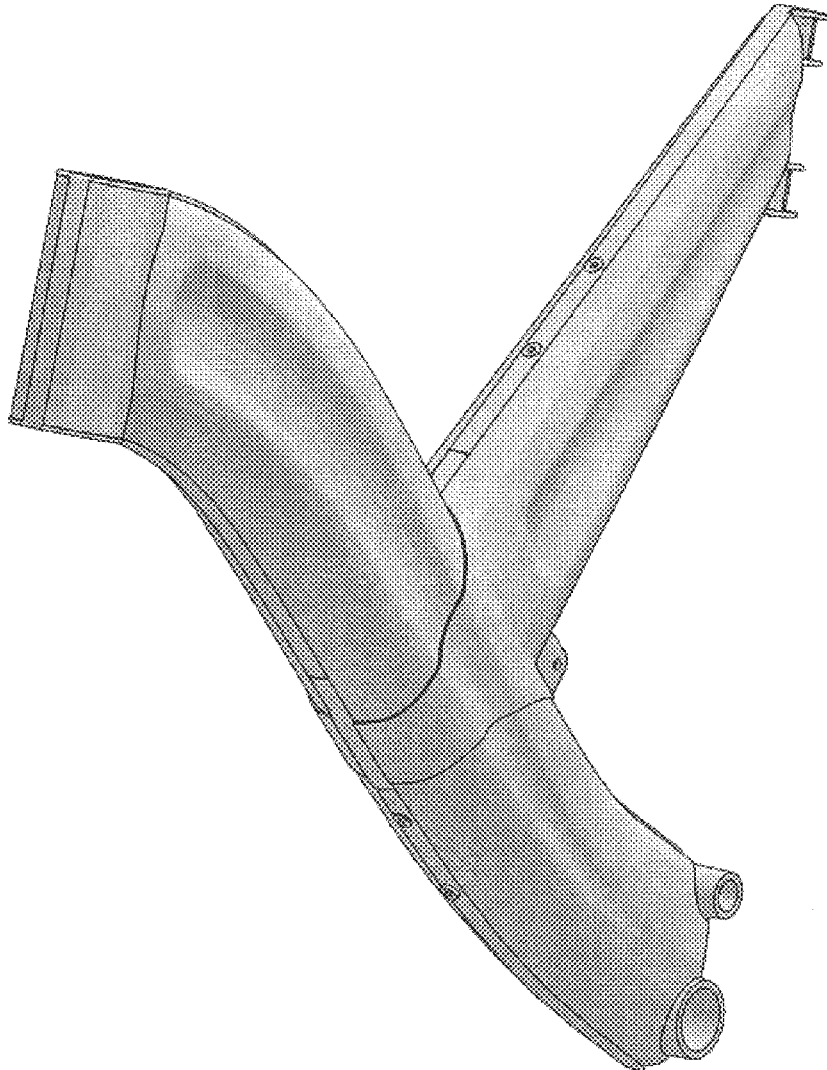
FIG. 7 is a rear elevational view thereof.

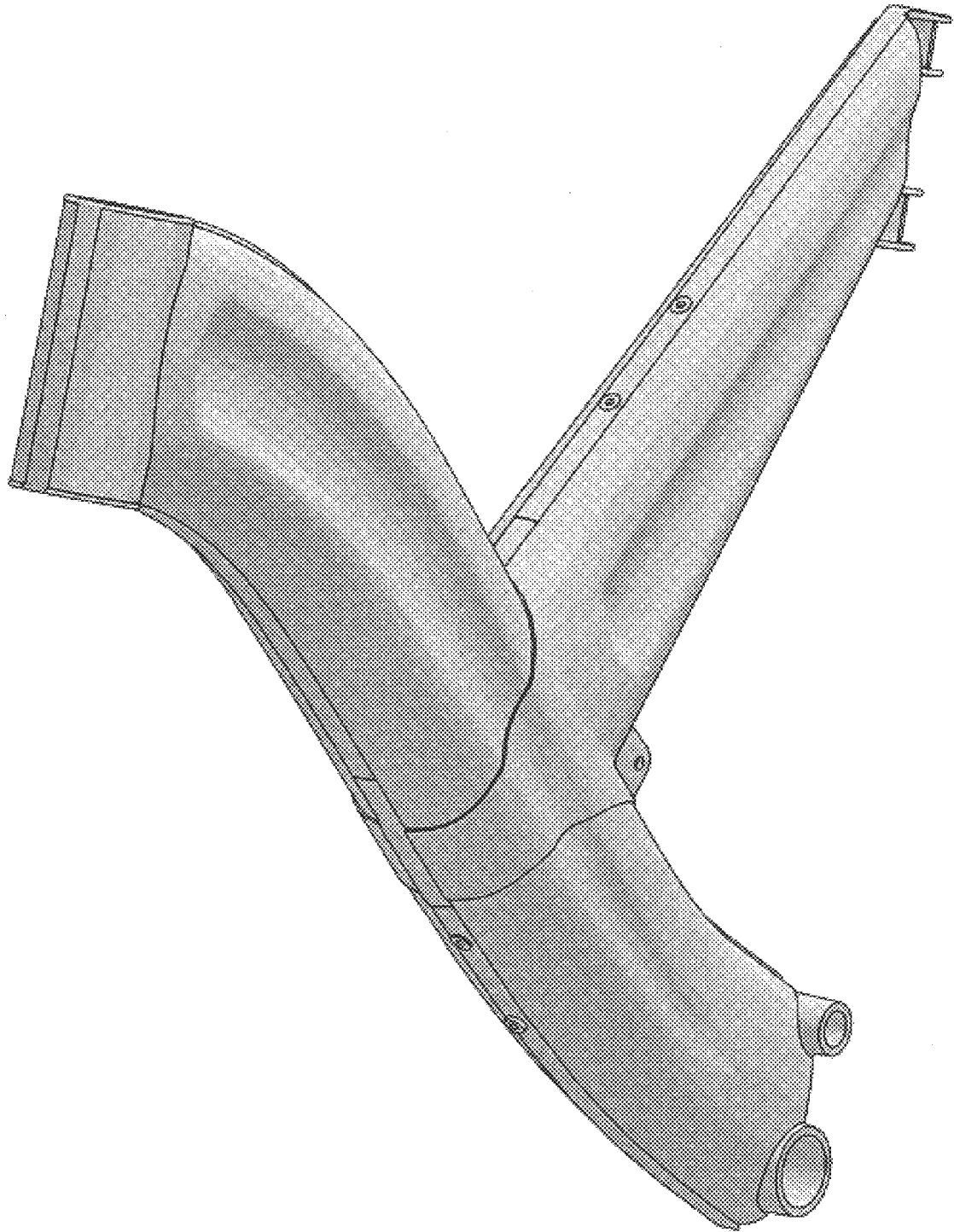
### [56] References Cited

#### U.S. PATENT DOCUMENTS

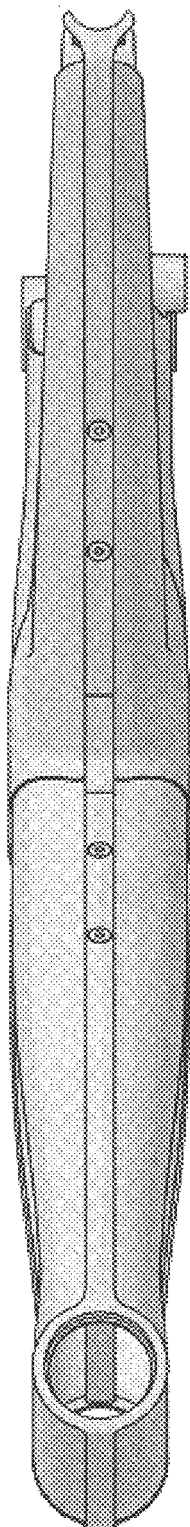
D. 357,651	4/1995	Isaac et al.	.....	D12/111
D. 386,451	11/1997	Liao	.....	D12/111

**1 Claim, 5 Drawing Sheets**

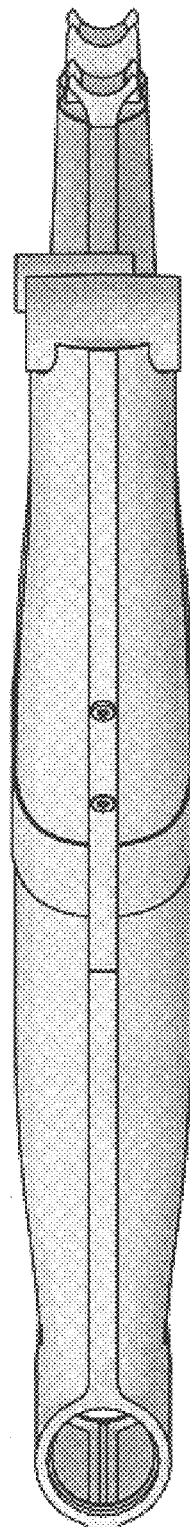




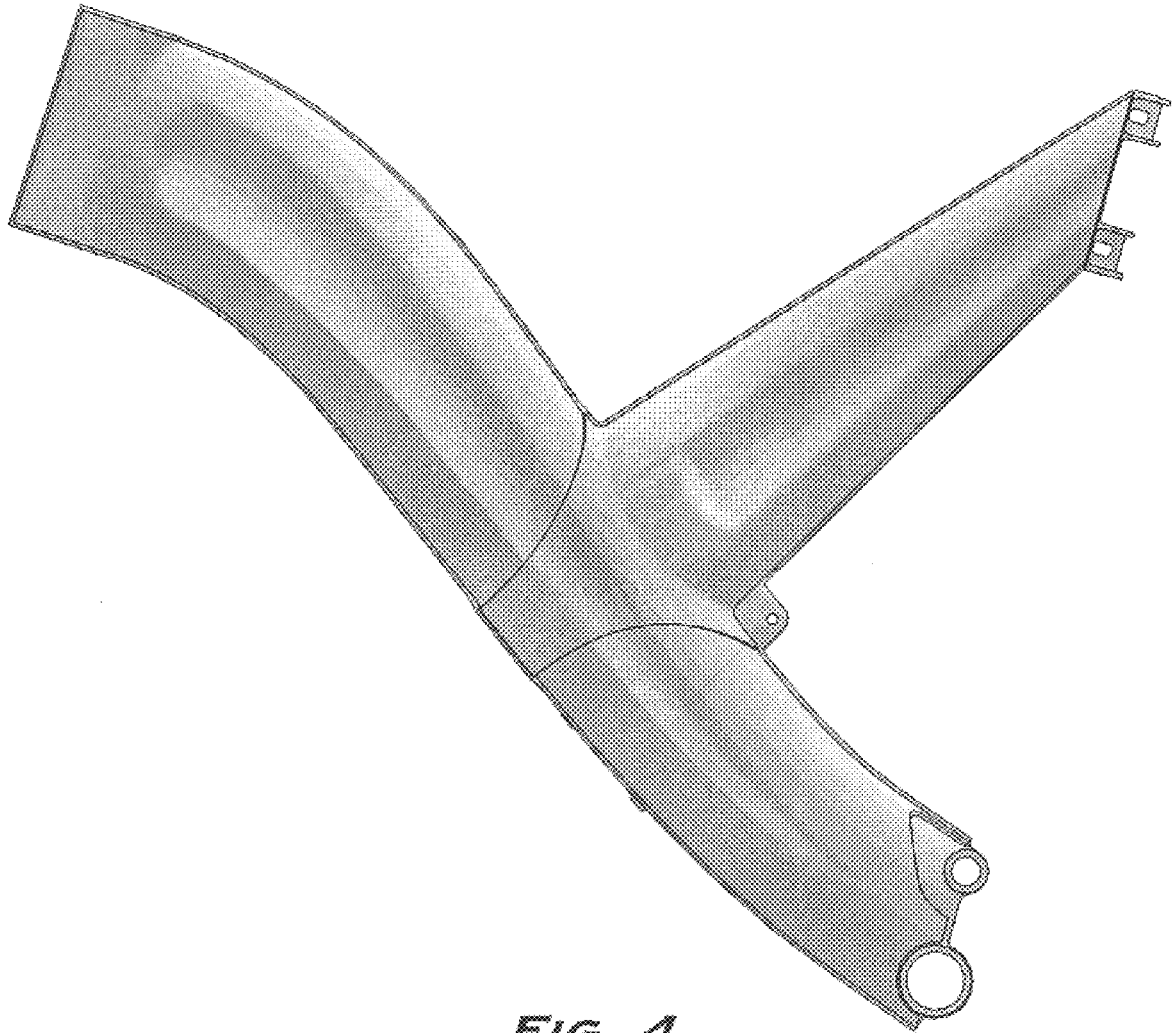
**FIG. 1**



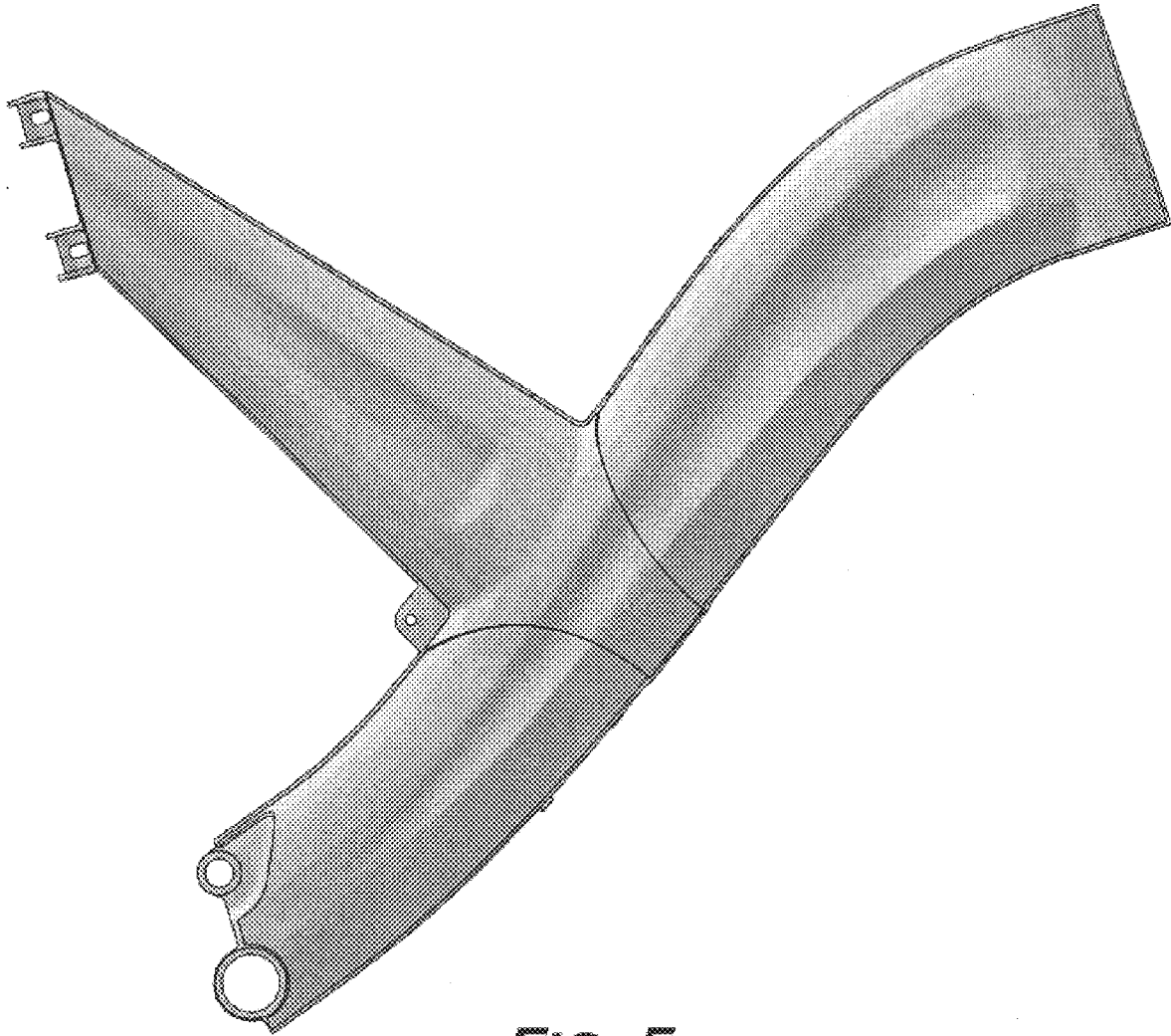
**FIG. 2**



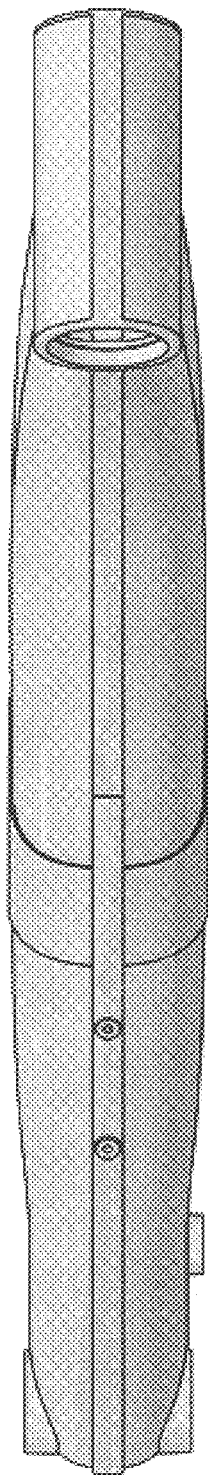
**FIG. 3**



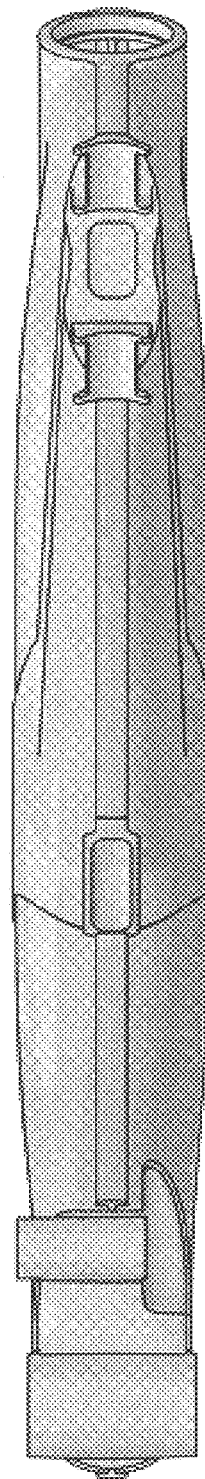
**FIG. 4**



**FIG. 5**



**FIG. 6**



**FIG. 7**