



US00D841419S

(12) **United States Design Patent**
Griffin

(10) **Patent No.:** **US D841,419 S**

(45) **Date of Patent:** **** Feb. 26, 2019**

(54) **PIN SPANNER WRENCH WITH GRIPPING TEETH**

(71) Applicant: **Leon Griffin**, Mt. Pleasant, SC (US)

(72) Inventor: **Leon Griffin**, Mt. Pleasant, SC (US)

(**) Term: **15 Years**

(21) Appl. No.: **29/638,639**

(22) Filed: **Feb. 28, 2018**

Related U.S. Application Data

(63) Continuation of application No. 14/941,787, filed on Nov. 16, 2015.

(51) **LOC (11) Cl.** **08-05**

(52) **U.S. Cl.**
USPC **D8/29; D8/21**

(58) **Field of Classification Search**
USPC D8/29; 81/60, 177.1, 177.85, 121.1,
81/124.3, 165-170, 110.1, 176.2, 124.6,
81/176.1, 176.15; 16/110.1
CPC B25B 13/06; B25B 13/065
See application file for complete search history.

(56) **References Cited**

U.S. PATENT DOCUMENTS

D175,493 S * 9/1955 Brame D8/27
3,731,560 A * 5/1973 Bares B25B 13/02
269/47

D376,521 S * 12/1996 Farnan D8/29
D382,180 S * 8/1997 Chuang D8/105
5,671,644 A * 9/1997 Anderson B25B 13/08
81/119
D431,981 S * 10/2000 Aparnieks D8/21
7,069,821 B2 * 7/2006 Hwang B25B 13/10
81/176.3
D726,518 S * 4/2015 Terpsma D8/29

* cited by examiner

Primary Examiner — Randall H Gholson

(74) *Attorney, Agent, or Firm* — Gregory Finch; Finch Paolino, LLC

(57) **CLAIM**

The design for pin spanner wrench with gripping teeth, as shown and described.

DESCRIPTION

FIG. 1 is an isometric view of the claimed pin spanner wrench with gripping teeth, embodying the present design; FIG. 2 is a right side view thereof; FIG. 3 is a left side view thereof; FIG. 4 is a rear side view thereof; FIG. 5 is a front side view thereof; FIG. 6 is a top down plan view thereof; and, FIG. 7 is a bottom up plan view thereof. The stippling in the drawings represents texture and forms no part of the claimed design.

1 Claim, 7 Drawing Sheets

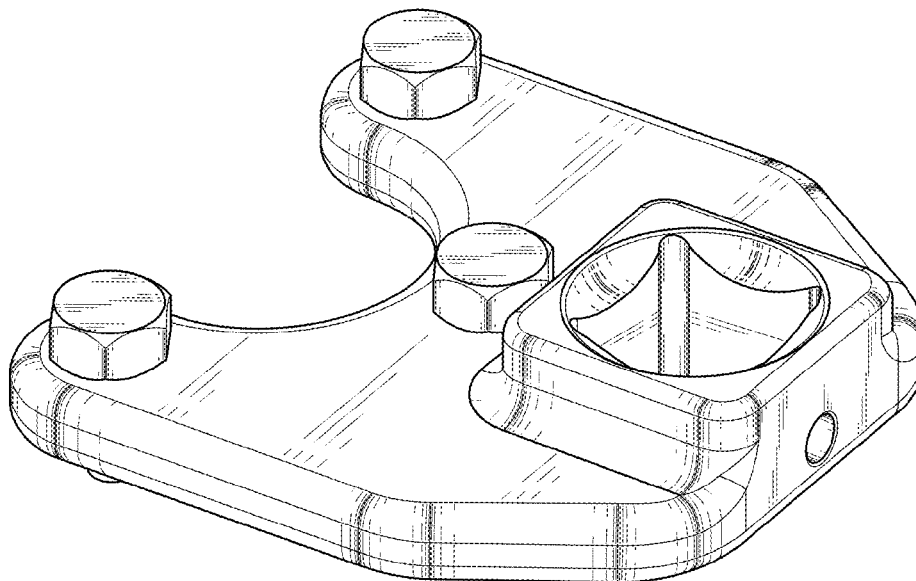

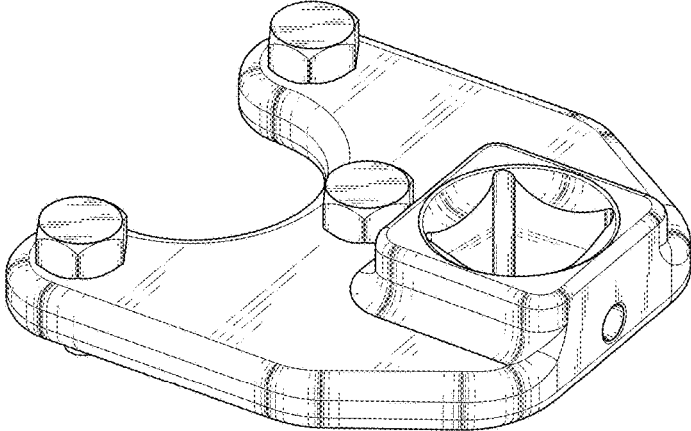

Fig. 1

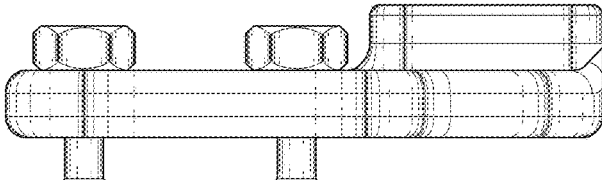

Fig. 2

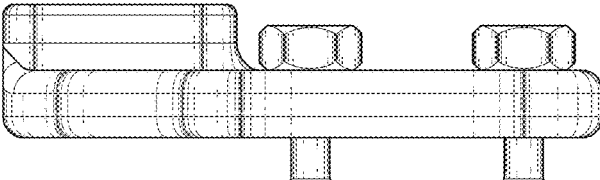

Fig. 3

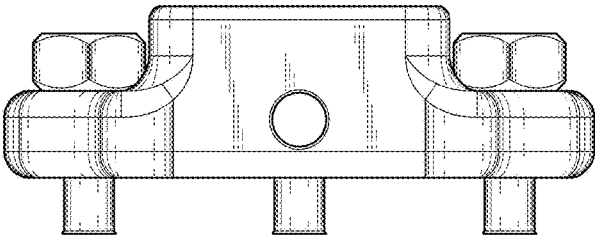

Fig. 4

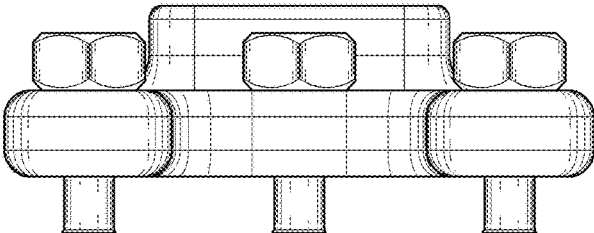

Fig. 5

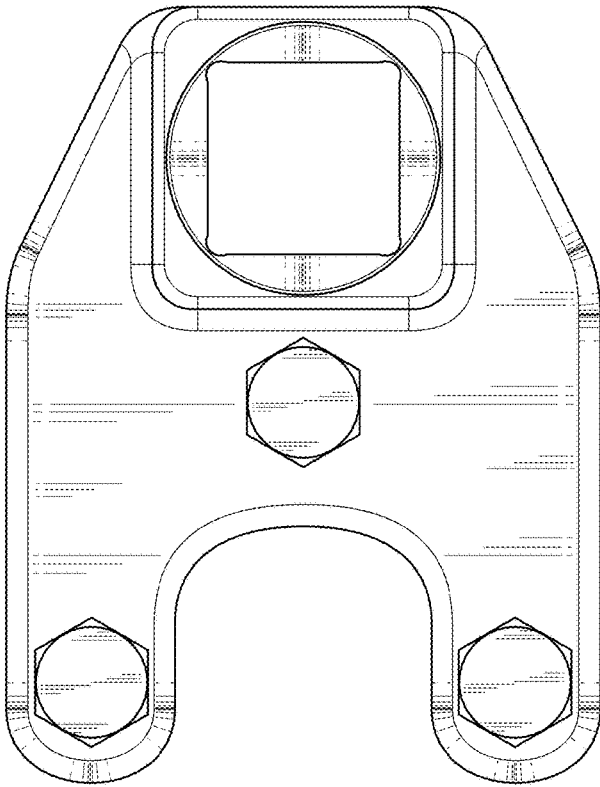

Fig. 6

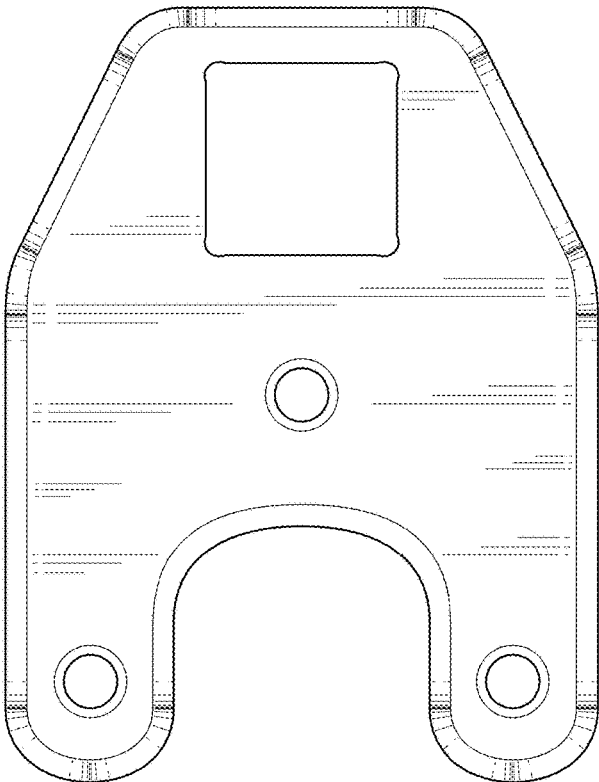

Fig. 7